204 Prince Charles Parade Kurnell NSW

4 3 4

An opportunity not to be missed as beachfront properties are highly sought after but rarely found. A three bedroom brick family home with panoramic beach views across Silver Beach plus additional dwellings with easy access via back lane. This enormous parcel of land offers three dwellings in total, with two currently leased. Ideally located a few minutes stroll to the beach, school & everything else Kurnell has to offer.

- 180 degree panoramic views on level 1523 sqm block
- Spacious 3bed/2bath single level brick home facing foreshore
- Self-contained studio/loft accommodation with access from rear lane

For full version visit the website

Type : House
Price : $ 2,800,000
Land Size : 1523 sqm
View : https://www.cronullarealestate.com.au/sale/nsw/sutherland/kurnell/residential/house/6924754

Corey Bell
02 9523 9422

Adrianna May
02 9523 9422

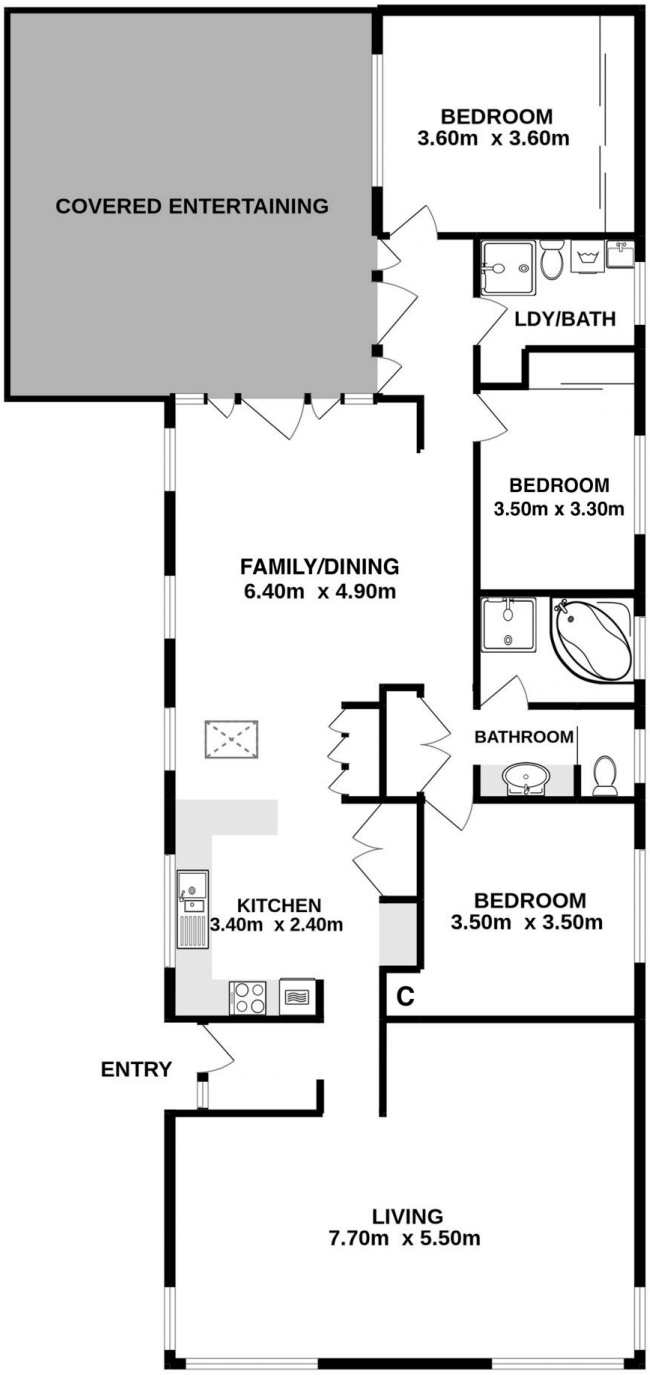

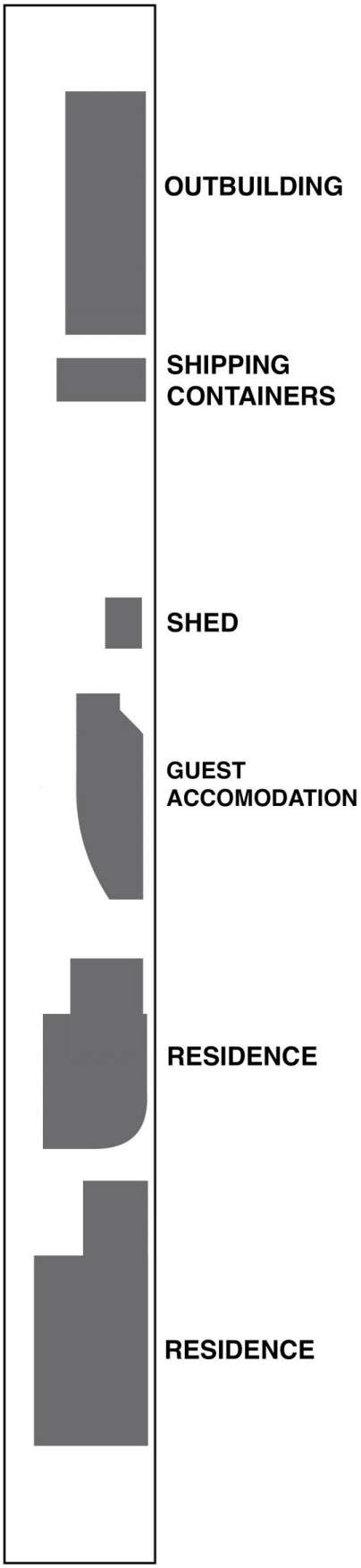

Land Size Approx:
Length 124.9m
Width 12.19m

Siteplan (not to scale)

Cronulla real estate

204 Prince Charles Parade Kurnell

DISCLAIMER: PLANS SHOWN ARE FOR PRESENTATION PURPOSES AND ARE NOT PART OF ANY LEGAL DOCUMENT. ALL MEASUREMENTS AND FIGURES ARE APPROXIMATE.