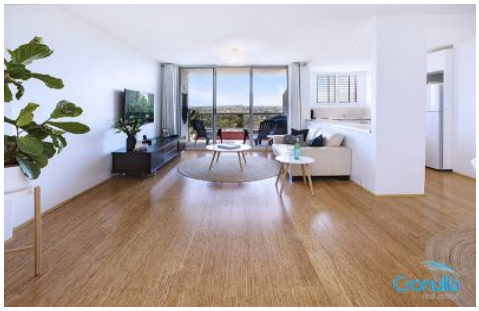

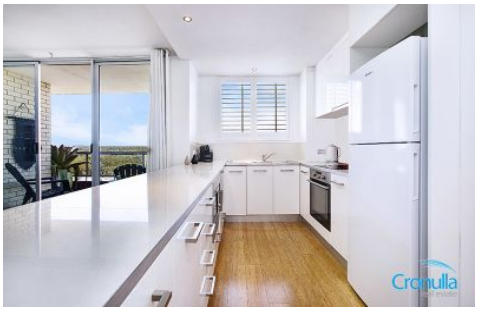

42A/168-170 Willarong Road Caringbah NSW

2 **1** **1**

Featuring panoramic views over the national park, this stunning two bedroom apartment boasts its very own fully renovated rooftop terrace, a swimming pool within the complex and is perfect for entertainers.

- Top floor of a security block with lift access
- Huge 74sqm private rooftop terrace
- Large living and dining spaces opening to sunny balcony
- Modern open plan kitchen with stainless steel appliances
- Two large bedrooms, main with built-in, wardrobe in second bedroom.
- Renovated bathroom with combined bath/shower
- Secure single lock up garage
- Panoramic views and a swimming pool within the complex

Type : Unit
View : https://www.cronullarealestate.com.au/lease/nsw/sutherland/caringbah/residential/unit/6472972

Property Management Team
02 9523 9422