1/33 Caronia Avenue Woolooware NSW

3 | 1 | 2

**We are still carrying out inspections on all properties through private appointments with masks being mandatory.

If you wish to book an appointment to see any of our properties, please contact the agent directly on their mobile number.

Enjoy this stunning private villa located at the front of a boutique block of four, offering a sophisticated peaceful setting with the vast benefits of single level living. This splendid villa home presents a unique opportunity offering easy living and convenient location.
? Generous living/dining room opening out to tranquil picturesque garden courtyard.
? Neat, bright and generous size kitchen, ample bench space and quality appliances.
? Immaculate original bathroom with separate toilet.

Price : $ 1,166,000
View : https://www.cronullarealestate.com.au/sale/nsw/sutherland/woolooware/residential/villa/6470585

Mark Wigley
02 9523 9422

Corey Bell
02 9523 9422

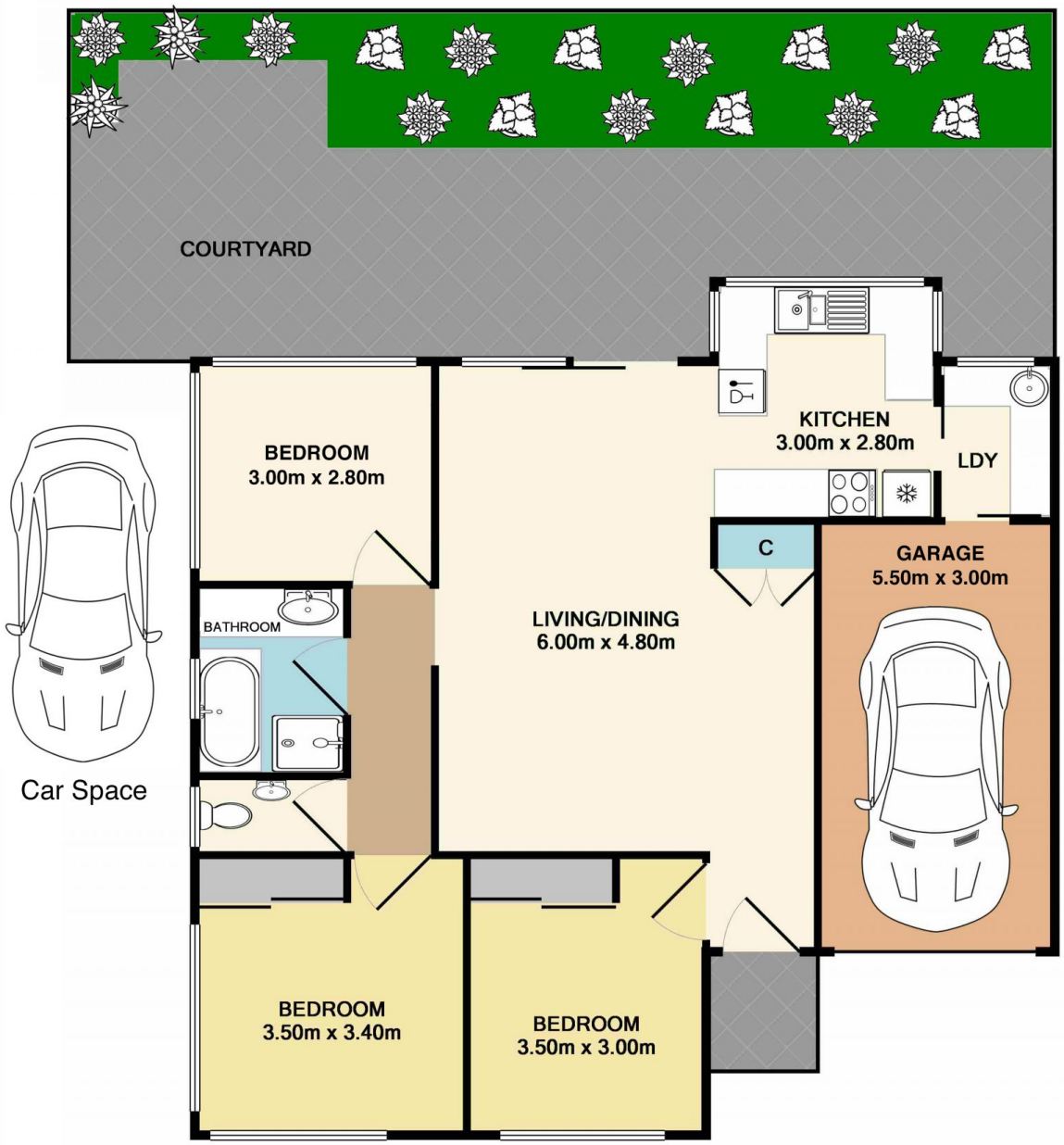

Cronulla real estate

1/33 Caronia Avenue Cronulla

DISCLAIMER: PLANS SHOWN ARE FOR PRESENTATION PURPOSES AND ARE NOT PART OF ANY LEGAL DOCUMENT. ALL MEASUREMENTS AND FIGURES ARE APPROXIMATE.