6/35-39 Judd Street Cronulla NSW

2 **1** **1**

Positioned on the first floor of a modern security block this very spacious apartment offers a fantastic lifestyle location only moments to Cronulla's beaches, shops and cafes. With a sunny East outlook this apartment features a practical open floor plan, two sizeable balconies & tranquil park views positioned in a quiet cul-de-sac setting.

- Open plan layout, floating floors throughout, flooded with natural light
- Modern kitchen with stone bench tops & stainless steel appliances
- Entertainer's balcony, sunny North/east aspect with views towards Judd St park
- Two spacious bedrooms with built in robes, main bedroom with balcony

For full version visit the website

Type : Unit
View : https://www.cronullarealestate.com.au/lease/nsw/sutherland/cronulla/residential/unit/5768479

Property Management Team
02 9523 9422

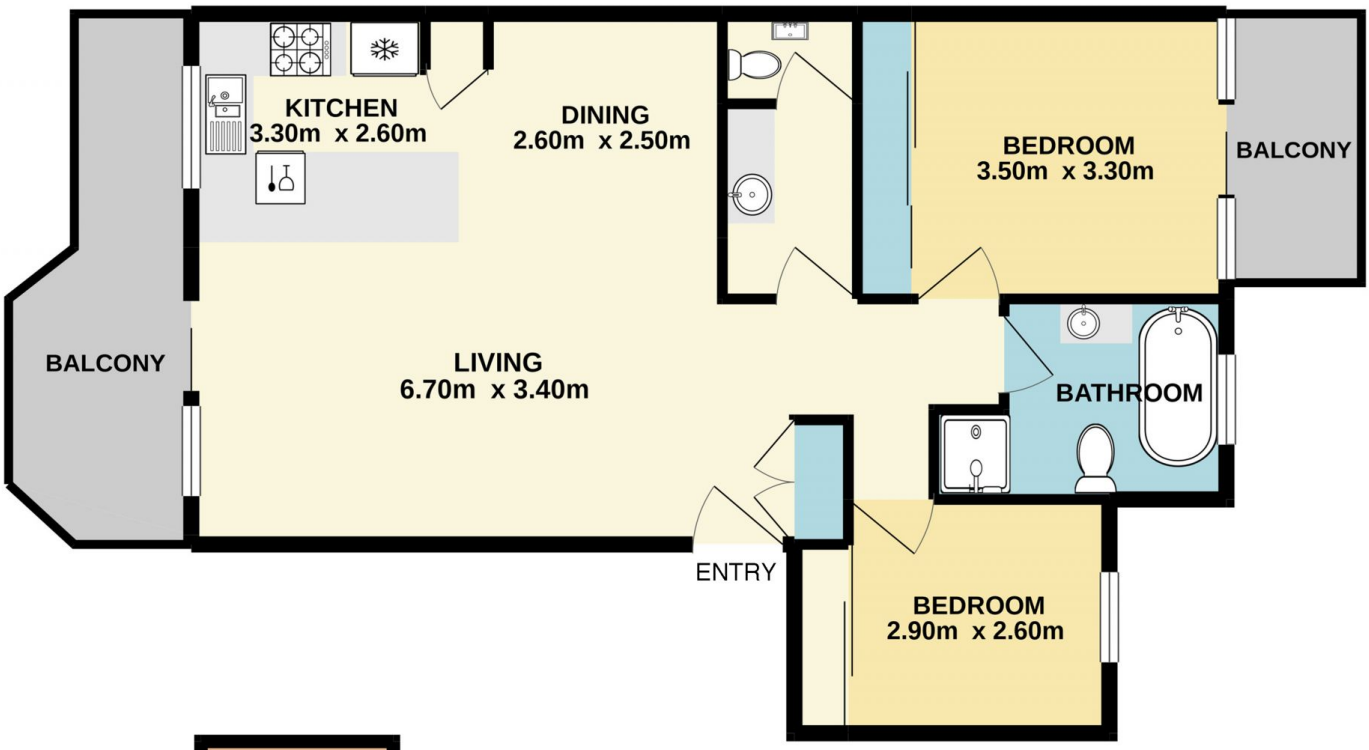

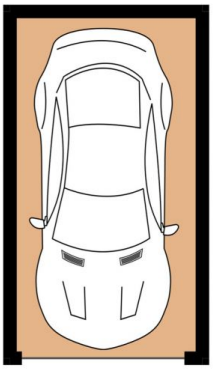

Lock Up
Garage

Cronulla
real estate

6/35 Judd Street Cronulla

DISCLAIMER: PLANS SHOWN ARE FOR PRESENTATION PURPOSES AND ARE NOT PART OF ANY LEGAL DOCUMENT. ALL MEASUREMENTS AND FIGURES ARE APPROXIMATE.