3/2 Ocean Street Cronulla NSW

1 **1**

Located in the heart of Cronulla, with an effortless walk to Cronulla's beaches, Cronulla mall, cafes & transport links. Ideal opportunity for the astute investor, first home buyer or down sizer.

- Private ground floor apartment in boutique block of eight
- Functional floor plan with light filled interiors
- Combined lounge/dining with polished timber floors
- Neat & tidy updated kitchen, Laundry facilities in bathroom
- Updated bathroom with combined bath/shower
- Large bedroom with built-in wardrobe
- Walk to Cronulla beaches, shops, cafes & transport

Type : Apartment
View : https://www.cronullarealestate.com.au/sale/nsw/sutherland/cronulla/residential/apartment/5750276

Corey Bell
02 9523 9422

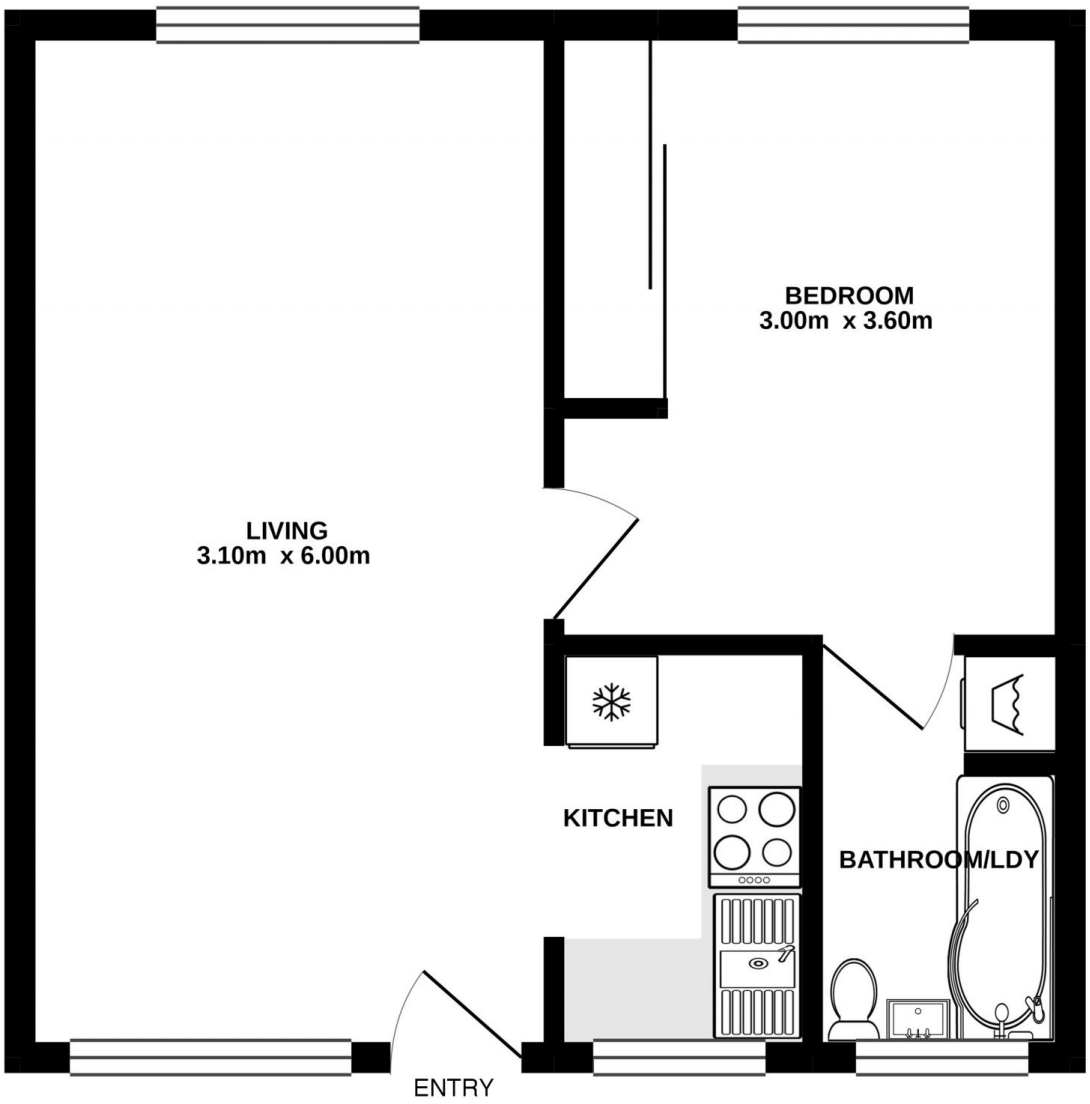

Cronulla real estate

3/2 Ocean Street Cronulla

DISCLAIMER: PLANS SHOWN ARE FOR PRESENTATION PURPOSES AND ARE NOT PART OF ANY LEGAL DOCUMENT. ALL MEASUREMENTS AND FIGURES ARE APPROXIMATE.