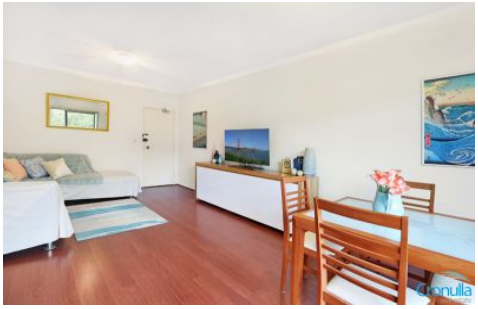

4/13-15 Allison Road Cronulla NSW

2 **1** **1**

This appealing apartment is well positioned and immaculately presented with a spacious feel. An ideal location in popular South Cronulla adjacent to Gunnamatta Park and within a short, easy stroll to Cronulla's vibrant shopping mall, beaches, ferry and train station.

- Conveniently positioned on the second floor with a peaceful & private aspect
- Floor boards throughout the open plan living/dining area
- Contemporary kitchen with ample bench space
- Balcony off lounge pleasant leafy outlook
- Two well sized bedrooms with built in robes
- Stylish renovated bathroom with frameless glass shower & oversized vanity
- Internal laundry and air conditioning

For full version visit the website

Type : Unit
View : https://www.cronullarealestate.com.au/lease/nsw/sutherland/cronulla/residential/unit/5739103

Property Management Team
02 9523 9422