2/5-9 Ellis Street SYLVANIA NSW

3 2 3

This well presented 273sqm townhouse boasts a unique street front access, sprawled over three spacious levels of low maintenance living. Enjoy the versatile floor plan that features multiple indoor and outdoor living and dining spaces. Just a short stroll to the waters edge.

- Private and secure townhouse with gated entry from Ellis Street
- Generous size interiors feature separate formal and casual zones
- Huge eat-in kitchen & dining room adjacent to courtyard for easy entertaining
- Sunny north facing courtyard plus grass courtyard at front entry
- Huge master bedroom features walk-in robe, ensuite and

For full version visit the website

Type	: Townhouse
Building Size	: 273 sqm
View	: https://www.cronullarealestate.com.au/sale/nsw/sutherland/sylvania/residential/townhouse/5721837

Adrianna May
02 9523 9422

2/5-9 Ellis Street, Sylvania
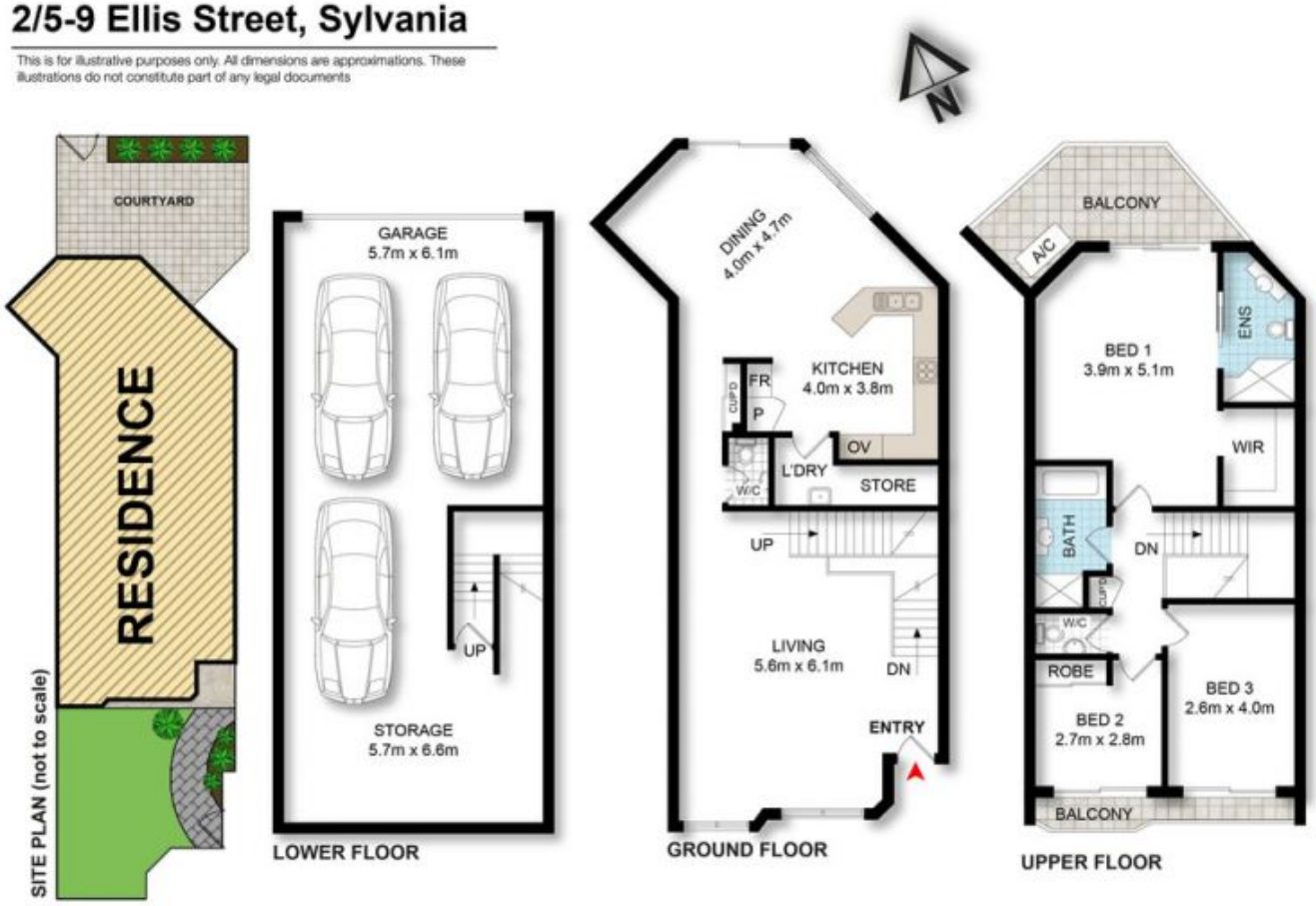
This is for illustrative purposes only. All dimensions are approximations. These illustrations do not constitute part of any legal documents