5/3 Boorima Place CRONULLA NSW

2 **1** **1**

Oozing style and sophistication, this magnificently renovated apartment enjoys a wonderful blend of high end craftsmanship and practicality. Set on the first floor, taking full advantage of its North-Eastern orientation with ocean views from almost every room. This boutique block of eight apartments is set merely 100m from The Esplanade and within walking distance to everything Cronulla has to offer.

- First floor position boasting a North-East orientation
- High end renovation & views from almost every room
- Masterfully designed kitchen & bathroom with quality fittings
- Integrated fridge, appliance cupboard & wine rack
- Custom joinery & woodcut engineered Oak flooring throughout

For full version visit the website

Type	: Apartment
Building Size	: 102.2 sqm
View	: https://www.cronullarealestate.com.au/sale/nsw/sutherland/cronulla/residential/apartment/5721758

Corey Bell
02 9523 9422

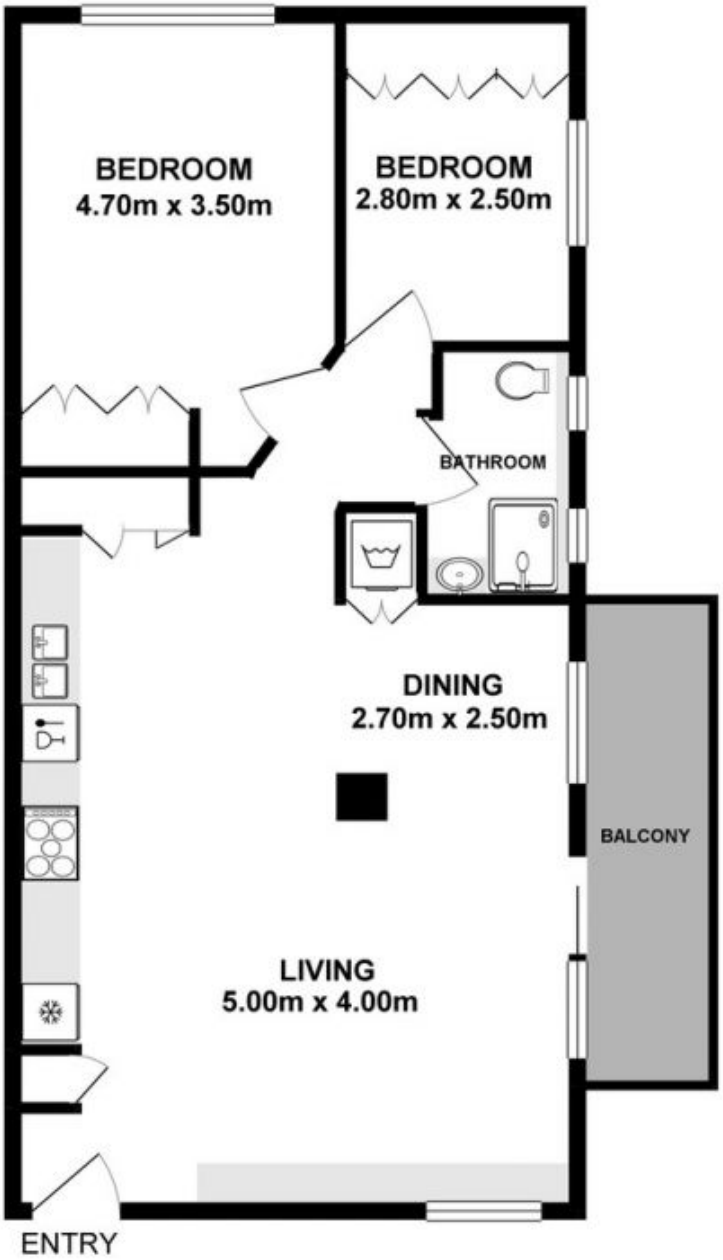

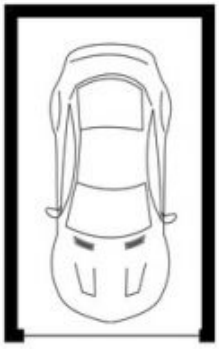

Lock Up Garage

Cronulla real estate

5/3 Boorima Place Cronulla

DISCLAIMER: PLANS SHOWN ARE FOR PRESENTATION PURPOSES AND ARE NOT PART OF ANY LEGAL DOCUMENT. ALL MEASUREMENTS AND FIGURES ARE APPROXIMATE.