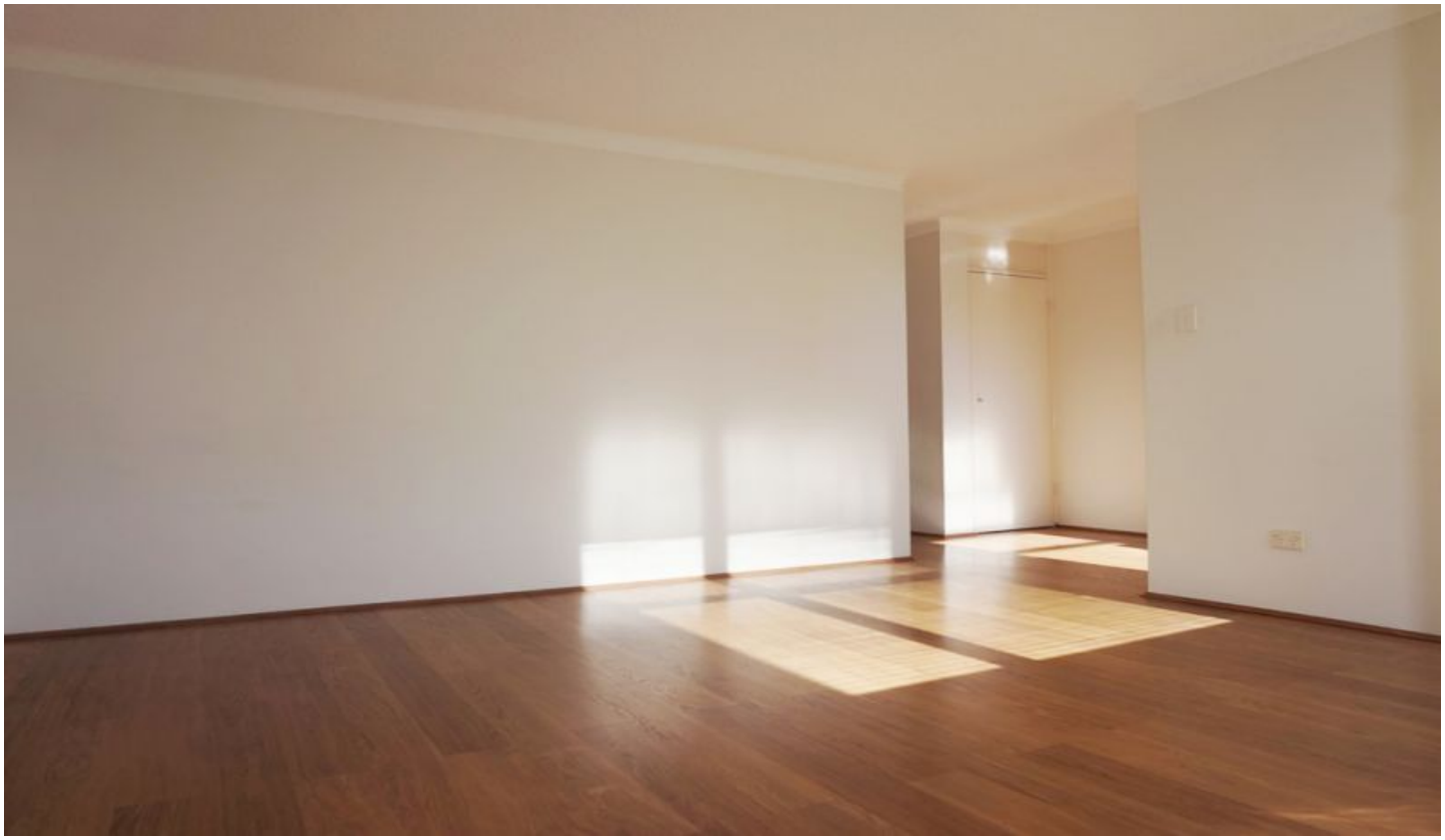

17/14 Croydon Street CRONULLA NSW

1 1 1

Blending low maintenance living with walk-to-everywhere convenience, this top floor sun-filled coastal apartment is the ideal new home.

- Spacious living and dining area flooded in natural light with timber floors
- Naturally lit kitchen features ample storage space
- Large bedroom with built-in wardrobe
- East facing balcony off bedroom
- Modern bathroom with separate bath and shower
- Internal laundry facilities
- Top floor position in a security building
- Registered car space
- Walking distance to everything Cronulla
- Pet friendly

For full version visit the website

Type : Unit
View : https://www.cronullarealestate.com.au/lease/nsw/sutherland/cronulla/residential/unit/5721747

Property Management Team
02 9523 9422