12 Kitchener Street CARINGBAH NSW

5 3 2

Situated in a beautiful family friendly street and conveniently located within close proximity to public transport & local schools, this delightful single level family home is ideal for the growing family, featuring a detached self-contained teenagers retreat, guest accommodation or office/studio.

- Single level family home on level 581.7 sqm block
- Gated front yard & generous sized East facing backyard
- Main living opening to beautiful outdoor entertaining patio
- Multiple indoor & outdoor living/dining areas
- Renovated kitchen with stone benches & breakfast bar
- Five good sized bedrooms, built-ins in three
- Three full sized modern bathrooms, spa bath in one
- Tandem lock up carport & plenty of off street parking

For full version visit the website

Type : House
Land Size : 581.7 sqm
View : https://www.cronullarealestate.com.au/sale/nsw/sutherland/caringbah/residential/house/5721646

Corey Bell
02 9523 9422

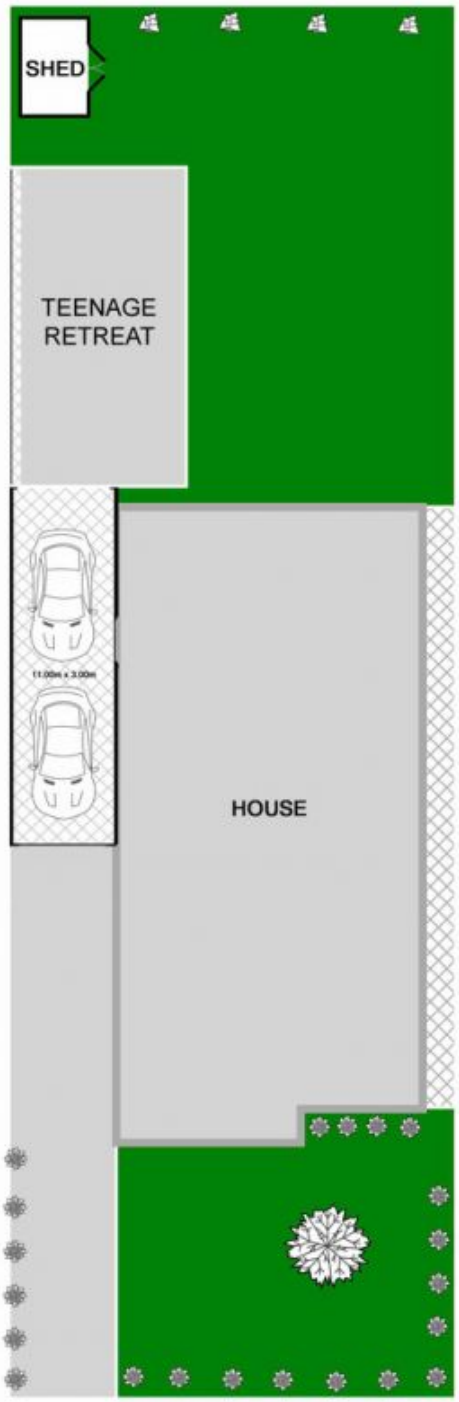

Site Plan (not to scale)

Teenage Retreat

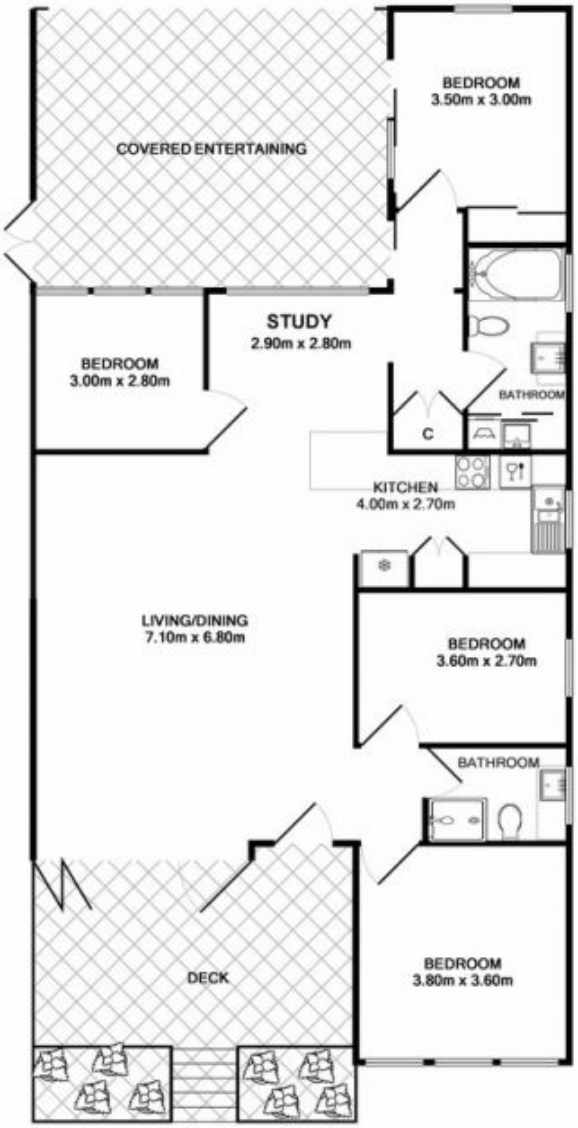

Cronulla real estate

12 Kitchener Street Caringbah

DISCLAIMER: PLANS SHOWN ARE FOR PRESENTATION PURPOSES AND ARE NOT PART OF ANY LEGAL DOCUMENT. ALL MEASUREMENTS AND FIGURES ARE APPROXIMATE.