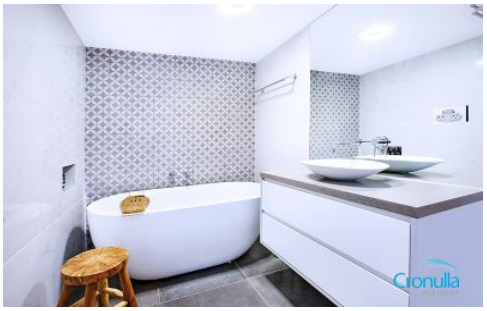

2/200 Willarong Road CARINGBAH NSW

2 **1** **1**

Characterized by a delightful sense of space, privacy and natural light, this stunning apartment is a step above the rest. Offering a quality renovation throughout and villa style living, this unit is a unique offering to the market place.

Pristine throughout and presented in immaculately renovated condition.
Stunning kitchen, with subway times, quality s/s appliances & breakfast bar.
Huge outdoor terrace capturing loads of afternoon sun, perfect for entertaining.
Spacious lounge room with ethanol fireplace, timber floors, and feature panelling.
Additional West facing balcony off lounge room.
Two generous sized bedrooms with built-in-robes, fans and

Type : Apartment
View : https://www.cronullarealestate.com.au/sale/nsw/sutherland/caringbah/residential/apartment/5721638

Mark Wigley
02 9523 9422

Adrianna May
02 9523 9422

[For full version visit the website]

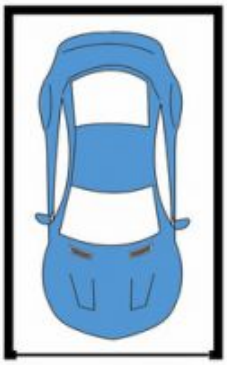

Lock Up Garage

Cronulla real estate

2/200 Willarong Road Caringbah

DISCLAIMER: PLANS SHOWN ARE FOR PRESENTATION PURPOSES AND ARE NOT PART OF ANY LEGAL DOCUMENT. ALL MEASUREMENTS AND FIGURES ARE APPROXIMATE.