37 Glassop Street CARINGBAH NSW

4 2 2

An architecturally designed family home has been crafted to complement a growing family lifestyle whilst boasting a private tropical setting and offering seamless indoor/outdoor living, perfect for entertaining.

Open plan indoor and outdoor living and dining spaces with bi-fold glass doors.
Beautiful lounge/dining areas featuring gas fireplace and polished concrete floors.
Designer kitchen showcasing polished concrete bench tops and gas cooking.
Tropical alfresco entertaining areas with mature gardens and sparkling pool.
Huge master suite featuring luxury size ensuite & built-in-robes.

[For full version visit the website]

Type : House
View : https://www.cronullarealestate.com.au/sale/nsw/sutherland/caringbah/residential/house/5721577

Mark Wigley
02 9523 9422

Adrianna May
02 9523 9422

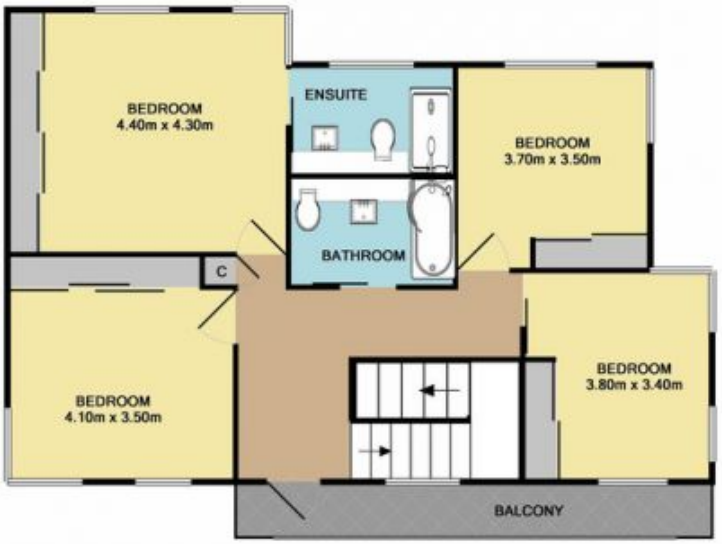

1st Floor

Site Plan (not to scale)

Ground Floor

Cronulla real estate

37 Glassop Street Caringbah

DISCLAIMER: PLANS SHOWN ARE FOR PRESENTATION PURPOSES AND ARE NOT PART OF ANY LEGAL DOCUMENT. ALL MEASUREMENTS AND FIGURES ARE APPROXIMATE.